

Peter
illingworth
ESTATE AGENTS



**5, Pottergate Mews,
Helmsley, York, YO62 5DJ
Price Guide £350,000**

www.peterillingworth.co.uk

Situated within the town's Conservation area and very close to the heart of the town centre can be found this cherished spacious two bedroom end of terrace, gas fired centrally heated stone cottage, nestling in a within a gated community. A shortcut access to the town centre is available by foot past the Helmsley Art Centre. To the front is a lawned garden with pathway to the front door, part bounded by hedgerow and picket fencing. Access to Pottergate Mews is via a coded operated system for the main gate as well as pedestrian entrance. The property has its own private car standing within a resident's private car park. No chain.

Accommodation briefly comprises: Ground floor: Spacious entrance hall, cloakroom, large sitting room, fitted kitchen/dining area. First floor: Landing reached by return staircase, bedroom one of generous proportions, bedroom two is also a double, house shower room.

The ancient market town of Helmsley is highly regarded and much sought after. It has a good range of facilities including shops, hotels, restaurants, a Doctor's, Dentist and Veterinary Practice. Ideally located for enjoying the North York Moors National Park as well as being easily commutable to the ancient city of York and the coastal resorts of Scarborough and Whitby.



Ground Floor

Approx. 50.4 sq. metres (543.0 sq. feet)

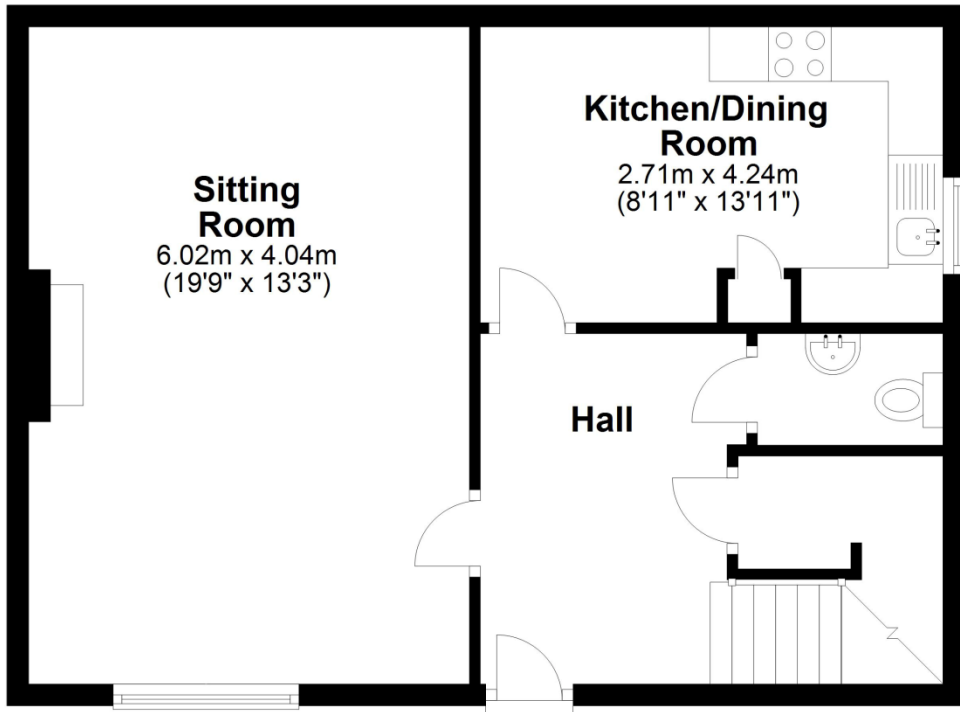

First Floor

Approx. 49.2 sq. metres (529.6 sq. feet)

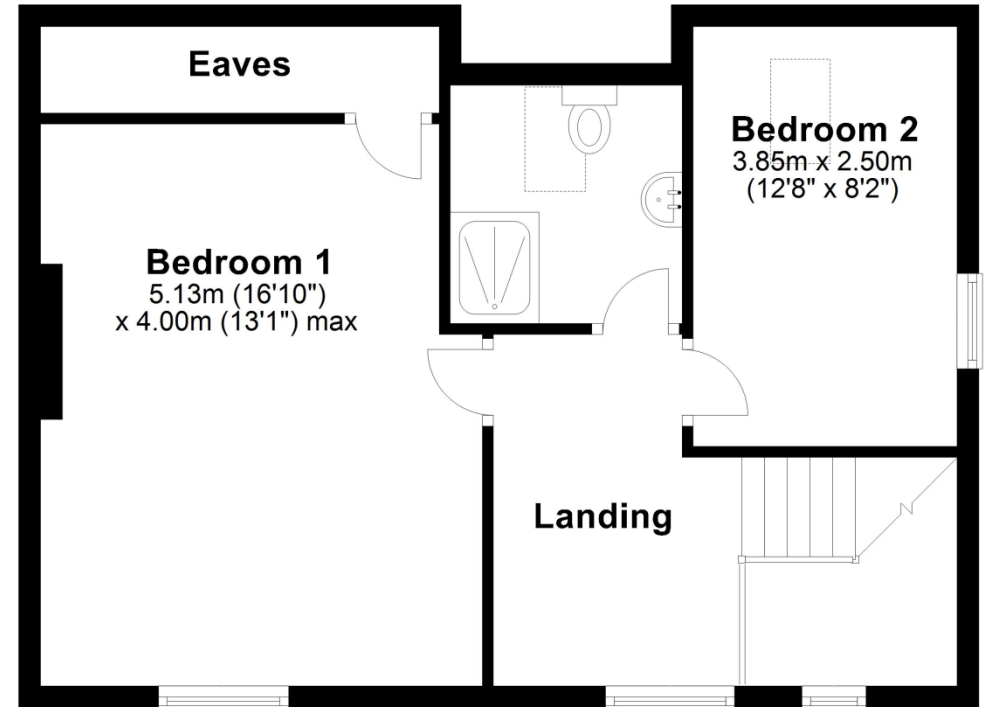

Total area: approx. 99.7 sq. metres (1072.7 sq. feet)

5 Pottergate Mews, Helmsley

For illustration purposes only



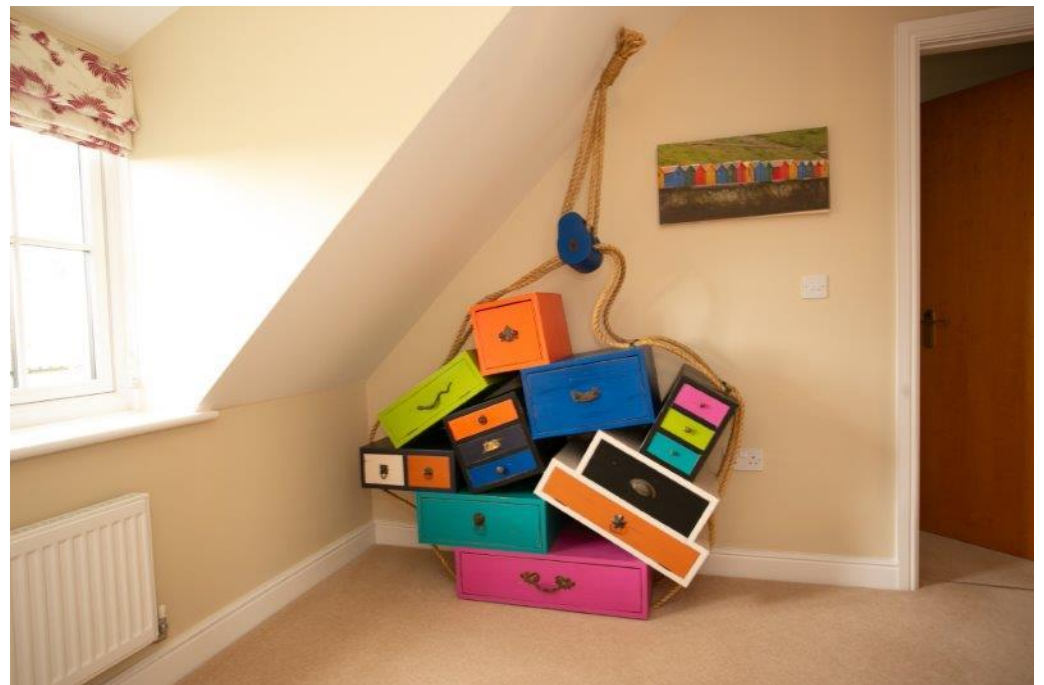

Tenure: We understand the property to be freehold. Vacant possession will be given on completion.

Services: Mains water, drainage, gas and electricity are laid on.

Property tax: Band C.

Note: The property has a restriction that it cannot be let out as a holiday let, however letting out on a shorthold tenancy would be acceptable.

Energy performance rating: Band C.

What3words: \\pigs.cookies.harneseed

Photography: By Peter Illingworth

Need to sell your own property?

Contact Peter Illingworth on 01751 431107 for no-obligation advice.

There is a maintenance/service charge:

For the residents' private car park, surrounding gardens and electric gate.

Need advice on buying through another agent? Contact Peter Illingworth on 01751 475557 to discuss how we can give you the comfort of many years of our expertise, in representing clients in the purchase of their next home.

Viewing:

Strictly by appointment through the Agents Kirkbymoorside Office, 16 Market Place, Kirkbymoorside, York. Tel: 01751 431107.



www.peterillingworth.co.uk

16 Market Place, Kirkbymoorside, York, YO62 6DA
T. 01751 431107
E. kirkbymoorside@peterillingworth.co.uk

Champley's Mews, Market Place, Pickering, North Yorkshire, YO18 7AE
T. 01751 475557
E. pickering@peterillingworth.co.uk

41-43, Maddox Street, London, W15 2PD
T. 08701 127 099
E. info@mayfairoffice.co.uk W. www.mayfairoffice.co.uk



Important Notice:

- Peter Illingworth Estate Agents for themselves and for the Vendors or Lessors of this property, whose agents they are; give notice that:
- the particulars are set out as a general outline only for the guidance of intending purchasers or lessees and do not constitute, nor constitute part of, an offer or contract;
 - all descriptions, dimensions, references to condition and necessary permissions for use and occupation and other details are given without responsibility and any intending purchasers or tenants should not rely on them as statements or representatives of fact but must satisfy

- themselves, by inspection or otherwise, as to the correctness of each of them;
- no person in the employment of Peter Illingworth Estate Agents has any authority to make or give any representation or warranty given whether by Peter Illingworth Estate Agents and Associates or the Vendors or the Lessors of this property.
- It is the responsibility of any intending purchaser to satisfy himself as to the accuracy of any information upon which he relies in making an offer. The making of any offer for this property will be taken as an admission by the intending purchaser that he has relied solely upon his own personally verified information, inspection and enquiries.