

Peter
illingworth
ESTATE AGENTS



21, Malton Road, Pickering, YO18 7JL
Price Guide £350,000

www.peterillingworth.co.uk

A well presented extended detached three bedroom bungalow which is centrally heated and includes: sealed unit double glazing, conservatory, garage (automatic up and over electric door), car standing, with gardens to the front and rear. Front garden of open plan design laid to lawn, part bounded by a low beech hedge. Rear private enclosed garden with raised paved patio, overlooking the lawn. The property is ideally located for town centre amenities.

Accommodation briefly comprises: Open plan sitting room/dining area, fitted kitchen/breakfast area, principal bedroom with en-suite shower room, two further bedrooms, house bathroom with separate shower.

Pickering is a small market town on the southern boundary of the North York Moors National Park, which offers unlimited scope for outdoor activities in beautiful, unspoilt landscapes. The town has good schooling, a swimming pool, leisure centre and local shopping. The arts are catered for at the Memorial Hall and Kirk Theatre and the North York Moors Steam Railway is a considerable tourist attraction. Malton is some eight miles distant, with its railway station and link to the main line network, Scarborough and the coast approximately 17 miles and York 26 miles.



Ground Floor
Approx. 137.2 sq. metres (1476.6 sq. feet)

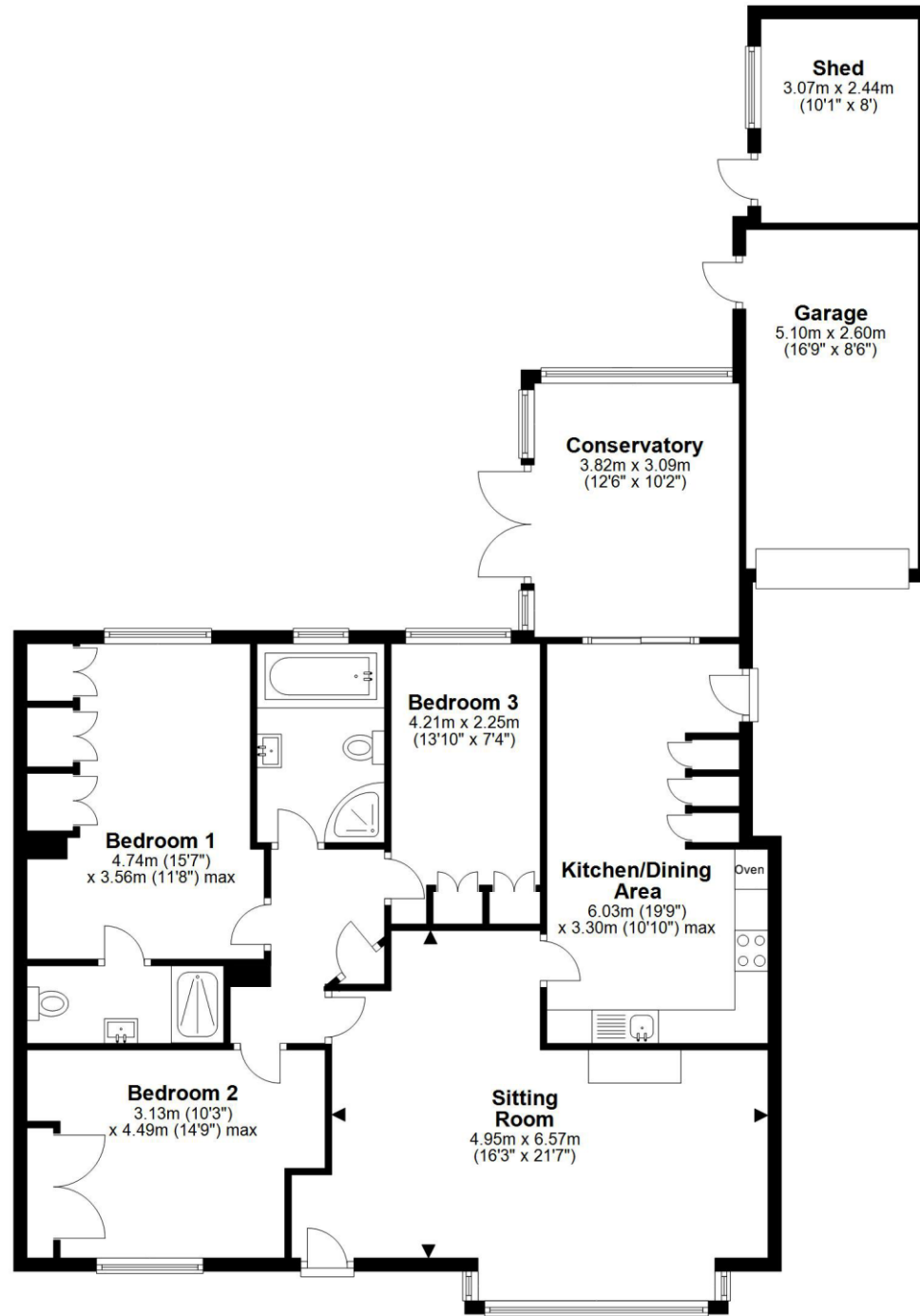

Total area: approx. 137.2 sq. metres (1476.6 sq. feet)
21 Malton Road, Pickering

For illustration purposes only not to scale





Tenure: We understand the property to be freehold.
Vacant possession will be given on completion.

Services: Mains water, drainage, gas and electricity are laid on.

Property Tax: Band C

Energy Performance Certificate: Band C

Photography: By Peter Illingworth

Location: What3words ///furniture.chills.copy

Need to sell your own property? Contact Peter Illingworth on 01751 475557 for no-obligation advice.

Need advice on buying through another agent?
Contact Peter Illingworth on 01751 475557 to discuss how we can give you the comfort of many years of our expertise, in representing clients in the purchase of their next home.

Viewing: Strictly by appointment through the agents
Pickering Office, Champley's Mews, Market Place, Pickering, YO18 7AE. Tel: 01751 475557



www.peterillingworth.co.uk

16 Market Place, Kirkbymoorside, York, YO62 6DA
T. 01751 431107
E. kirkbymoorside@peterillingworth.co.uk

Champley's Mews, Market Place, Pickering, North Yorkshire, YO18 7AE
T. 01751 475557
E. pickering@peterillingworth.co.uk

Cashel House, 15 Thyer Street, London W1U 3JT
T. 0870 1127099
E. info@mayfair.co.uk W. www.mayfairoffice.co.uk



Important Notice:

Peter Illingworth Estate Agents for themselves and for the Vendors or Lessors of this property, whose agents they are; give notice that:

- the particulars are set out as a general outline only for the guidance of intending purchasers or lessees and do not constitute, nor constitute part of, an offer or contract;
- all descriptions, dimensions, references to condition and necessary permissions for use and occupation and other details are given without responsibility and any intending purchasers or tenants should not rely on them as statements or representatives of fact but must satisfy themselves,

by inspection or otherwise, as to the correctness of each of them;

- no person in the employment of Peter Illingworth Estate Agents has any authority to make or give any representation or warranty given whether by Peter Illingworth Estate Agents and Associates or the Vendors or the Lessors of this property.

It is the responsibility of any intending purchaser to satisfy himself as to the accuracy of any information upon which he relies in making an offer. The making of any offer for this property will be taken as an admission by the intending purchaser that he has relied solely upon his own personally verified information, inspection and enquiries.