

4 High Market Place  
Kirkbymoorside, YO62 6AX  
Price Guide £225,000



A very spacious three bedroom, three storey town house plus a ground floor home office. Night storage heating, part double and secondary double glazing.

The accommodation briefly comprises: Ground Floor: Front entrance lobby, ground floor home office with steps leading down to a cellar, utility room, inner lobby and cloakroom. First floor: landing, large sitting room, spacious fitted kitchen, house bathroom and Bedroom 1. Second floor: principal bedroom with en-suite shower room and bedroom 3.

There is no garden or off street parking with this property.

The property is situated within the Conservation Area, close to the heart of the ancient market town of Kirkbymoorside, with the town offering a good range of local amenities including a regular Wednesday market.

The renowned North York Moors National Park is situated close by as well as the Great Dalby Forest. The ancient city of York and the coastal resorts of Scarborough and Whitby are easily commutable.



## Ground Floor

Approx. 44.0 sq. metres (473.8 sq. feet)

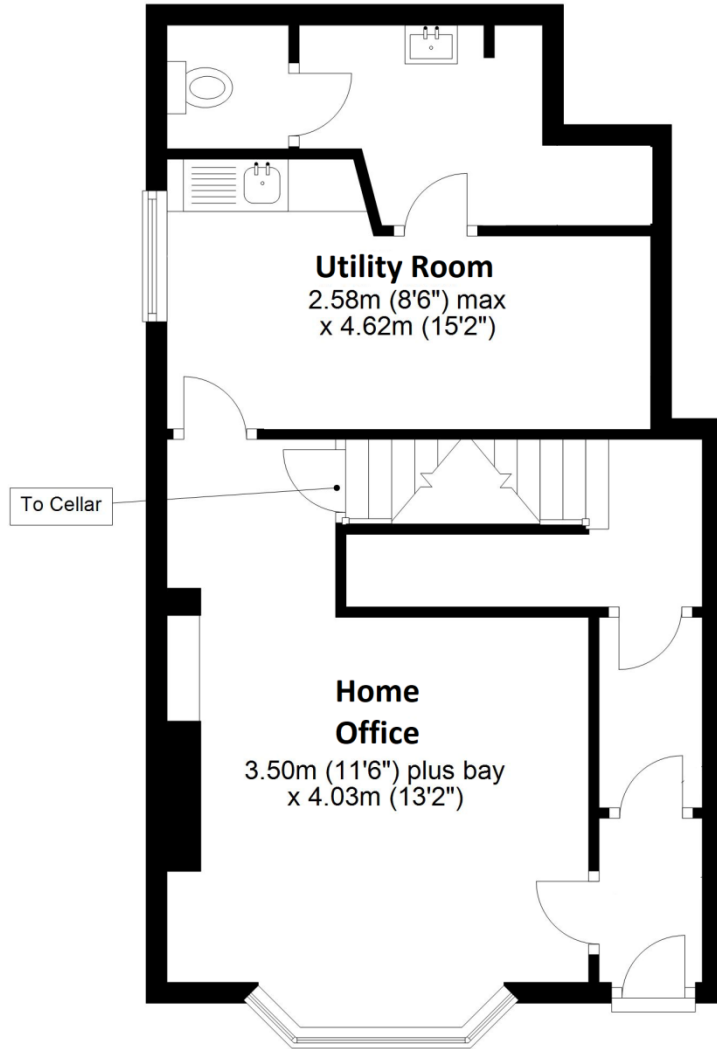

## Cellar

Approx. 25.5 sq. metres (274.3 sq. feet)

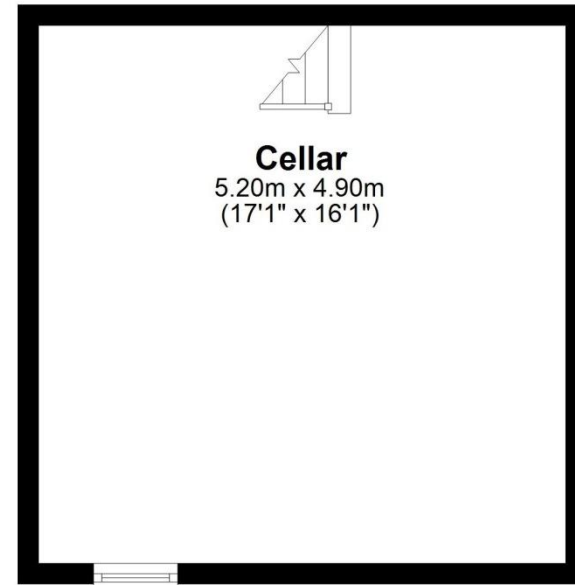

Total area: approx. 171.9 sq. metres (1850.8 sq. feet)

## First Floor

Approx. 58.6 sq. metres (630.3 sq. feet)

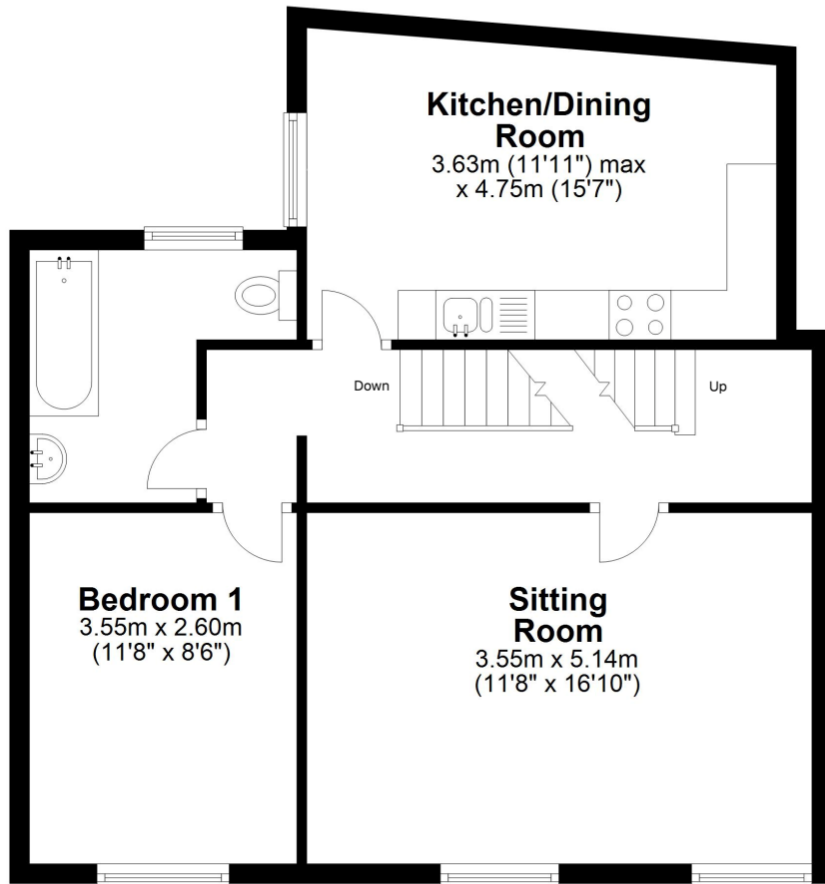

## Second Floor

Approx. 43.9 sq. metres (472.4 sq. feet)







**Tenure:** We understand the property to be freehold, with a flying freehold over the archway. Vacant possession will be given on completion.

**Services:** Mains drainage, water and electricity are laid on.

**Property Tax:** Band D

**Notes :** Planning permission was recently granted for this as a single dwelling house, formerly a ground floor flat with maisonette over.

**Energy Performance Rating:** Band E, when both were individual properties.

**Photography:** By Peter Illingworth

**Need to sell your own property?**

Contact Peter Illingworth on 01751 431107 for no-obligation advice.

**Need advice on buying through another agent?**

Contact Peter Illingworth on 01751 431107 to discuss how we can give you the comfort of many years of our expertise, in representing clients in the purchase of their next home.

**Viewing:**

Strictly by appointment through the Agents Kirkbymoorside Office, 16 Market Place, Kirkbymoorside, York. Tel: 01751 431107.



[www.peterillingworth.co.uk](http://www.peterillingworth.co.uk)

16 Market Place, Kirkbymoorside, York, YO62 6DA  
T. 01751 431107  
E. [kirkbymoorside@peterillingworth.co.uk](mailto:kirkbymoorside@peterillingworth.co.uk)

Champley's Mews, Market Place, Pickering, North Yorkshire, YO18 7AE  
T. 01751 475557  
E. [pickering@peterillingworth.co.uk](mailto:pickering@peterillingworth.co.uk)

 MAYFAIR  
office.co.uk

 NAEA  
National Association of  
Estate Agents

 TheMarket.com

 The Property  
Ombudsman

**Important Notice:**

Peter Illingworth Estate Agents for themselves and for the Vendors or Lessors of this property, whose agents they are; give notice that:

- i) the particulars are set out as a general outline only for the guidance of intending purchasers or lessees and do not constitute, nor constitute part of, an offer or contract;
- ii) all descriptions, dimensions, references to condition and necessary permissions for use and occupation and other details are given without responsibility and any intending purchasers or tenants should not rely on them as statements or representatives of fact but must satisfy themselves,

by inspection or otherwise, as to the correctness of each of them;

- iii) no person in the employment of Peter Illingworth Estate Agents has any authority to make or give any representation or warranty given whether by Peter Illingworth Estate Agents and Associates or the Vendors or the Lessors of this property.

It is the responsibility of any intending purchaser to satisfy himself as to the accuracy of any information upon which he relies in making an offer. The making of any offer for this property will be taken as an admission by the intending purchaser that he has relied solely upon his own personally verified information, inspection and enquiries.